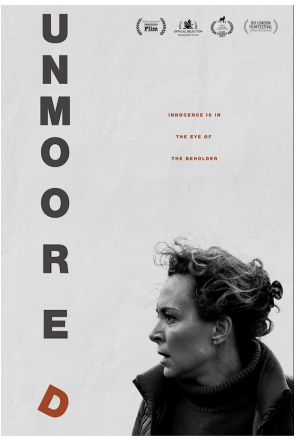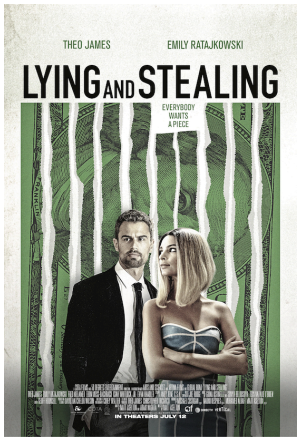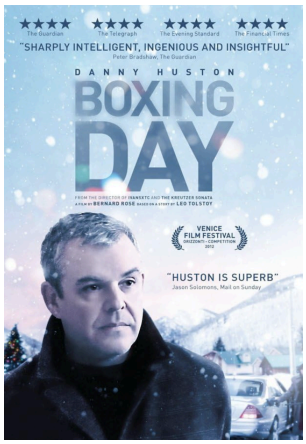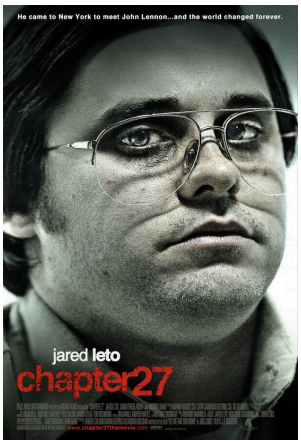# NAOMI DESPRES